

- NOTES:
- DO NOT SCALE FROM THIS DRAWING.
- This drawing is copyright of WardmanBrown. WardmanBrown is a trading name of Wardmans Architectural Services Limited.
  - All dimensions to be verified on site prior to any shop or site works being commenced.
  - Any discrepancies to be reported to the Designer BEFORE any work is put in hand.
  - This drawing must be read in conjunction with relevant consultants and specialists drawings.
  - This drawing must be read in conjunction with the drawings specified.

- CDM 2015 - ( Refer to Project Health & Safety Information )
- HAZARDS
- Live services adjacent/on site.
  - Excavations - Ground Collapse
  - Handling major components
  - Working at height - Falling
  - Machinery & Equipment
  - Ensure all blockwork has a minimum crushing strength of 3.5N/mm<sup>2</sup>
  - The weight of each block must not exceed 20Kg



PROPOSED SOUTH ELEVATION - DEAN ROAD

REV	DATE	DETAILS
D	27-09-16	South Elevation updated following receipt of Topographical survey.
C	18-06-16	Updated
B	16-05-16	Windows on South West Elevation altered to reduce overshadowing issue.
A	16-02-16	Height of Dwellings along Dene Road added

REVISIONS:

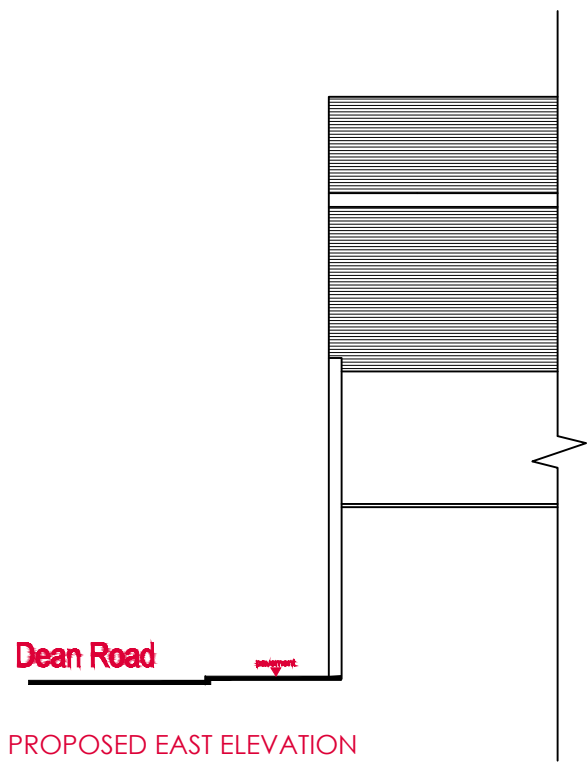

PROPOSED EAST ELEVATION

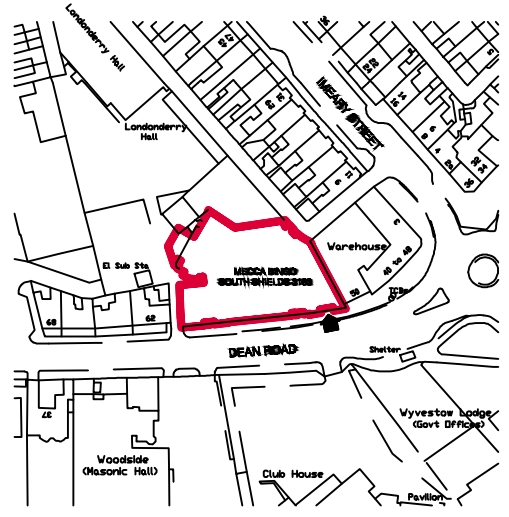

LOCATION PLAN

Hilarnie, Belierby, Leyburn  
North Yorkshire DL8 5QP  
Tel: 01969 400251  
info@wardmanbrown.com  
www.wardmanbrown.com

PLANNING DRAWING

CLIENT: Dennis Harley Developments Ltd
PROJECT: PROPOSED ALTERATIONS Manhattan's, High Street, Stockton
DRAWING TITLE: Proposed Elevations Sheet 1 of 2
PURPOSE OF ISSUE: <b>PLANNING DRAWING</b>
SCALE: 1:100 @ A1 or 1:200 @ A3
DATE: July 2015   DRAWN: LSW   DRG REVISION:
DRAWING NO: L015010 - 008   D